

WOODWIND TOWNHOUSES PHASE IV

Note: Improvements on this lot are not in a flood hazard area.

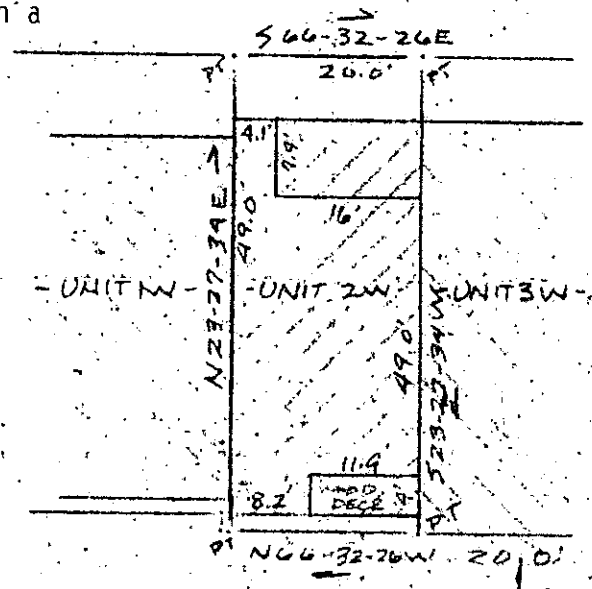

FILED
GREENVILLE CO. S.C.
JUN 3 9 40 AM '86
JOHNNIE S. TANKERSLEY
R.M.C.

STOLLS ALLEY
WATER & SEWER AVAILABLE

PROPERTY OF
VIVIAN ELIZABETH ROBINSON
CITY OF MAULDIN, GREENVILLE CO. S.C.

SCALE 1" = 20'
30 MAY 1986
20 10 0 40

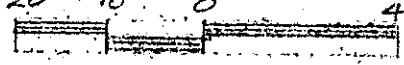

This is to certify that on the 30th day May, 1986, I surveyed the property shown on this plat, being known as UNIT 2 - W on plat of WOODWIND TOWNHOUSES PHASE IV and recorded in the RMC Office Greenville County, S. C., in Plat Book " 9 - W " at Page 4; and that the property lines, walls and buildings are as shown hereon, and that the walls and buildings located on said lot do not encroach or project on adjacent street or property, and that no adjacent walls or buildings encroach or project on said premises, no power lines cross this property and no visible encroachments except as shown hereon.

12-T-100 JUN 3 1986

R. B. Bruce
R. B. Bruce, RLS # 1952
CO. R. B. Bruce
C.

40356 CAROLINA SURVEYING CO.
112 Manly St.
Greenville, S.C.

Recordable Plat

N/B (SEE PLAT # 2184B)

MA 8-1-13

300 3 31A01